The construction principle of the high powered K 20 mid-high cabinet allows for flexibility of use in horizontal or vertical orientations. Optimised placement of the 2 x 10" / 1.4" drivers in relation to one another ensures a very precise phase and coverage characteristic. For installation applications, the universal MultiRigg™ be used to mount the system. The K 20 is equipped with a passive crossover. Two different horn forms are available to better cover various sound reinforcement situations.

PRODUCT SPECIFICATIONS

Speaker Components	2 x 10" Nd / 1,4" Nd
Description	High Power HiMid System
Power AES / Peak	800 W / 2400 W
Impedance nominal	4 Ω
SPL 1 W / Peak @ 1 m	100 dB / 134 dB
Usable Range	70 Hz - 18 kHz (-6 dB)
Tuning Frequency excursion minimum	80 Hz
X-Overpoint acoustical	900 Hz
Coverage horizontal / vertical	90° x 60° (60° x 50°), rotatable
Connectors	2 x Speakon NL4MP in/out Coding: 1 +/- HiMid, 2 +/- loop thru
Handles	2 x
Rigging / Fittings	10 x M10 for MultiRigg™ 35 mm Pole Mount
Weight	22,5 kg
Size height x width x depth	66,0 x 30,0 x 36,0 cm
Order No.	**01024/90°** (90° x 60° Version) **01024/60°** (60° x 50° Version)

Simple installation with the universal MultiRigg™.

Copyright 03-2024

SEEBURG
acoustic line

DIMENSIONS

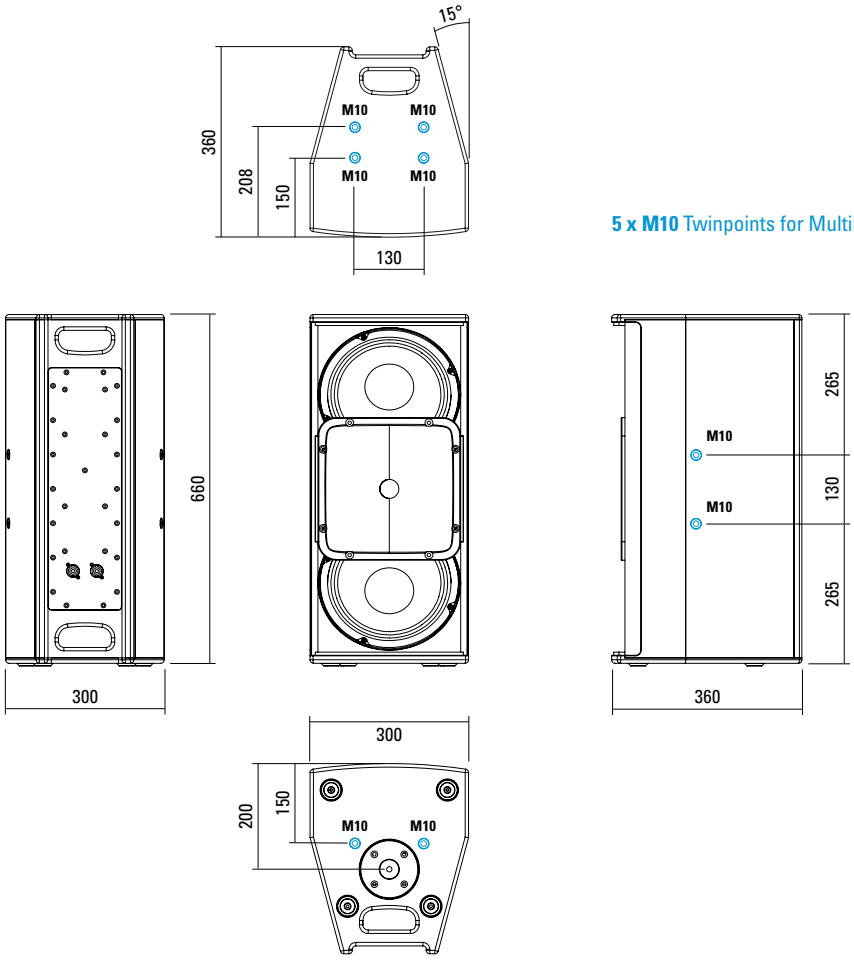

5 x M10 Twinpoints for MultiRigg™

APPLICATIONS

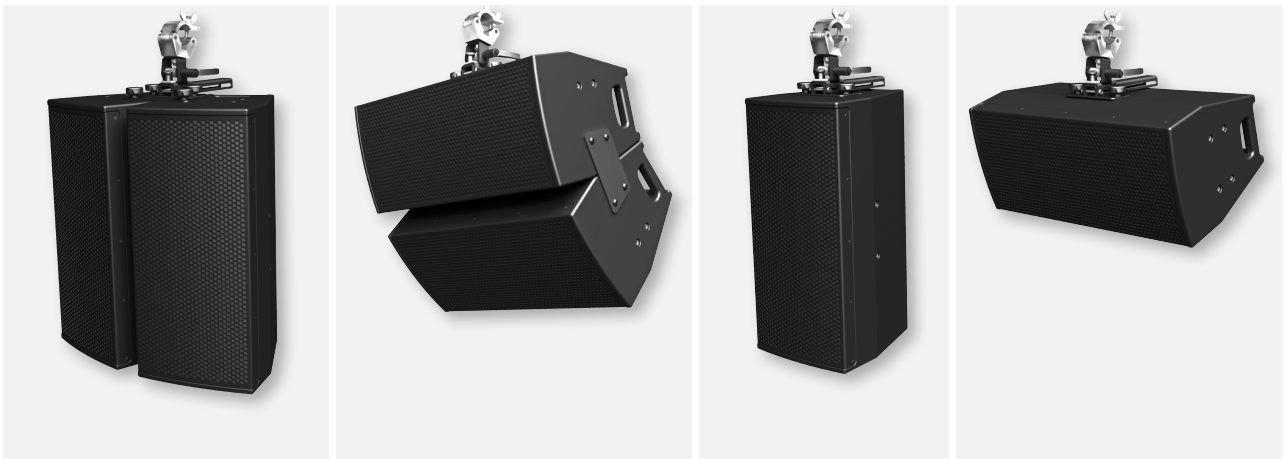

SEEBURG
acoustic line

K 20 - Sensitivity 1 W @ 1 m + Impedance with Preset

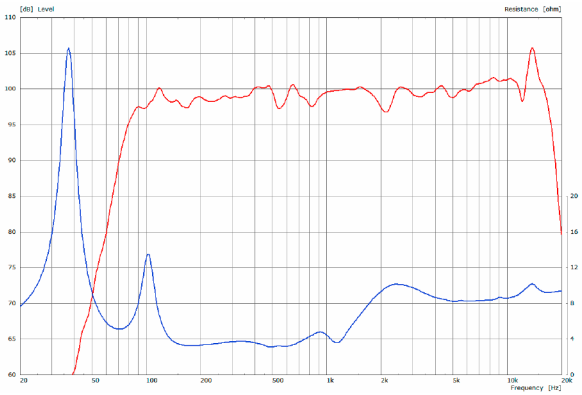

Controller Setups:

https://www.seeburg.com/en/downloads

2D Directivity Plot - horizontal - 60° x 50°

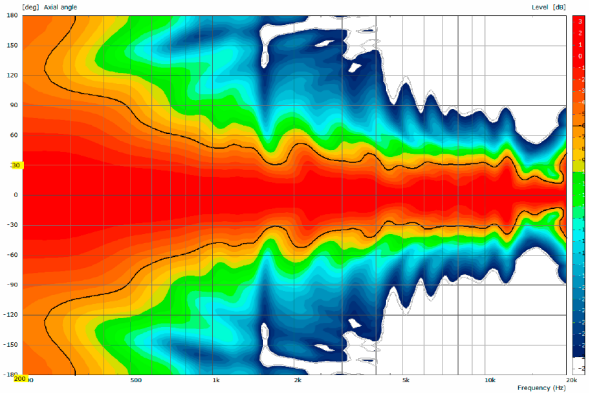

2D Directivity Plot - horizontal - 90° x 60°

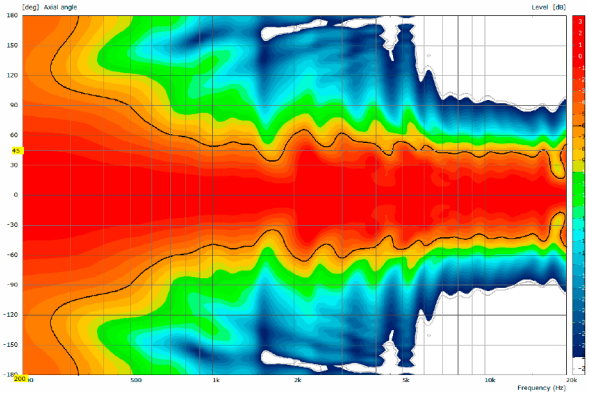

2D Directivity Plot - vertikal - 60° x 50°

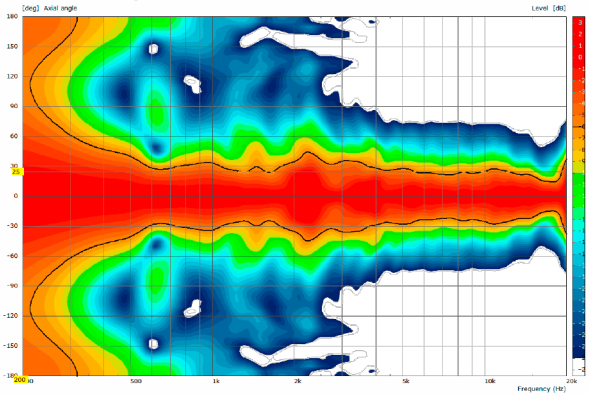

2D Directivity Plot - vertikal - 90° x 60°

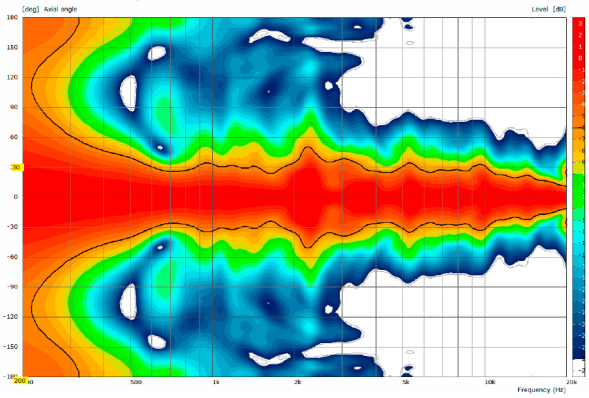

MultiRigg™

swiveling fastening solution
for horizontal and vertical alignment,
for flown / ground stacked / mounted applications, incl. accessories
(2 x knurled screws M10 x 20 mm,
1 x handle screw M8 x 55 mm),
max. load 50 kg

Order No. **01360**

MultiRigg™ light

version for fixed installations,
for horizontal and vertical alignment,
tiltable vertical angle,
incl. accessories (2 x M10 x 20 socket head screws), max. load 50 kg

Order No. **01362**

MultiTilt™

Tilt adapter with adjustable tilt from 0° to 37,5° (2,5° steps), integr. pole mount adapter with clamping device,
2 x knurled screws (M10 x 20 mm),
max. load 50 kg

Order No. **01370**

Connector

K 20 -> K 20, max. load 75 kg
incl. (black version: 6 x M10 x 18 mm star knob screws
white version: 6 x M10 x 20 mm socket head screws)

Order No. **08157/set/w** (RAL 9010)
Order No. **08157/set**

Knurled Screw

M10 x 20 mm

Order No. **73750/w** (RAL 9010)
Order No. **73750**

Knurled Head Nut

reduction screw for fastening
M10 Pole Mount Adapter (08126)

Order No. **73755**

Pole Mount Adapter

35 mm ø –> M10 x 16 mm,
M8 x 20 star knob screw

Order No. **08126**
Order No. **08126/w** (RAL 9010)

Pole Mount Adapter

35 mm ø –> M10 x 16 mm

Order No. **08126/II**
Order No. **08126/II/w** (RAL 9010)

Steel Safety

8 mm x 600 mm,
max. load 40 kg (BGI 810-3),
quick connector undetachably

Order No. **01376/8**

Ring Screw

M10– DIN 580

Order No. **73700** (zinced)
Order No. **73700/sw** (black zinced)

TV Spigot

10 mm internal thread,
28 mm Ø

Order No. **08128**

Quick Trigger Clamp

max. load 100 kg

Order No. **01223/100 kg**

MultiRigg™

SEEBURG
acoustic line

ACCESSORIES K 20

Wall Mount

for U-brackets, max. load 40 kg,
incl. screws
(M10 x 70 mm socket head screw,
M10 hex lock nut and flat washer)

for 15" speakers

Order No. **08130/F400/w** (RAL 9010)
Order No. **08130/F400**

Wall Mount

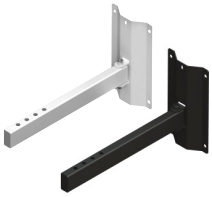

for U-brackets, max. load 40 kg,
incl. (M10 x 70 mm socket head screw,
M10 hex lock nut and flat washer)

for 8"-12" speakers

Order No. **08130/F/269/w** (RAL 9010)
Order No. **08130/F/269**

Speaker Stand

incl. wind up,
height 138,5 to 218 cm,
max. load 50 kg

Order No. **03011**

Rain Cover

for K 20

Order No. **01253/RC**

Cover

for K 20, padded

Order No. **01253**

Flight Case

for 2 pcs. K 20 and accessories,
heavy duty, 9 mm birch multiplex,
PVC coated, 6 x recessed sprung
handles, 2 x butterfly catches,
4 x 100 mm blue wheels, 2 pcs. with
brake, inserts for accessories, interior
lined with felt.

Order No. **16031**

SEEBURG acoustic line
Produktions- und Vertriebs GmbH
Fon: +49 (0)7307 97 00-0
Fax: +49 (0)7307 97 00-29
Auweg 32
D-89250 Senden-Freudenegg
info@seeburg.net
www.seeburg.com

SEEBURG
acoustic line